

# Plat Book SSS Page 123

SSS-123

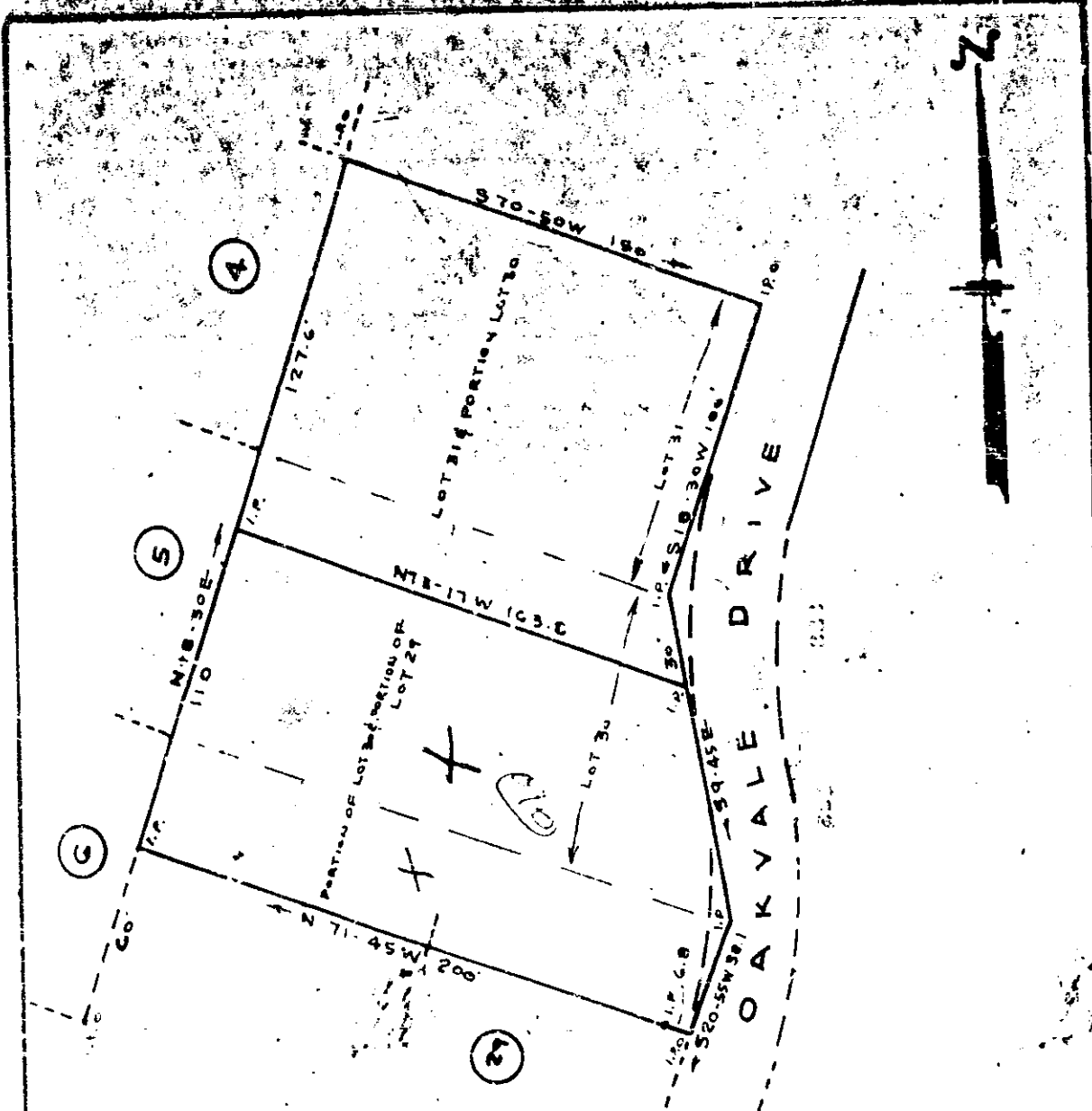

PROPERTY OF

MISS M. LUCILLE ANDERSON

GREENVILLE COUNTY S.C.

10233

10233 SCALE 1:50

SEPT. 1968

10233-123

NOTE

SEE PLAT OF OAKVALE TERRACE  
BY PICKELL PICKELL DATED MAR. 7, 1966

ROBERT JORUN RLS #1208

Recorded Oct. 25, 1968 at 4:02 P. M., #10233.